

Patient report

Bio-Rad DATE: 07/16/2019
D-10 TIME: 01:08 PM
S/N: #DJ4I016123 Software version: 4.30-2
Sample ID: 10604291
Injection date 07/16/2019 12:22 PM
Injection #: 8 Method: HbA1c
Rack #: --- Rack position: 7

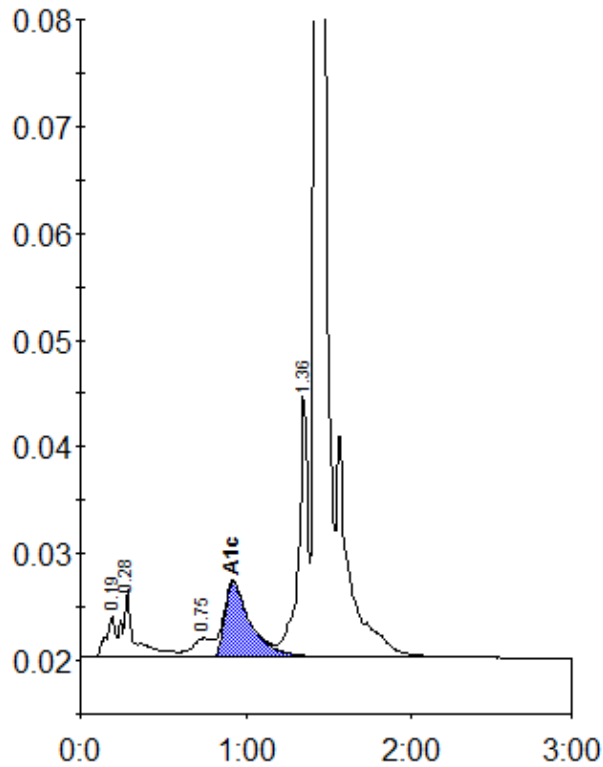

Peak table - ID: 10604291

Peak	R.time	Height	Area	Area %
A1a	0.19	3780	15426	0.9
A1b	0.28	6281	32794	1.9
LA1c/CHb-1	0.75	1785	15340	0.9
A1c	0.92	7009	76076	6.2
P3	1.36	24339	95437	5.4
A0	1.42	540022	1525569	86.6
Total Area:			1760642	

Concentration:	%
A1c	6.2